

FILED  
 GREENVILLE CO. S. C.  
 JUN 28 10 21 AM '77  
 DONNIE S. TANKERSLEY  
 R.M.C.

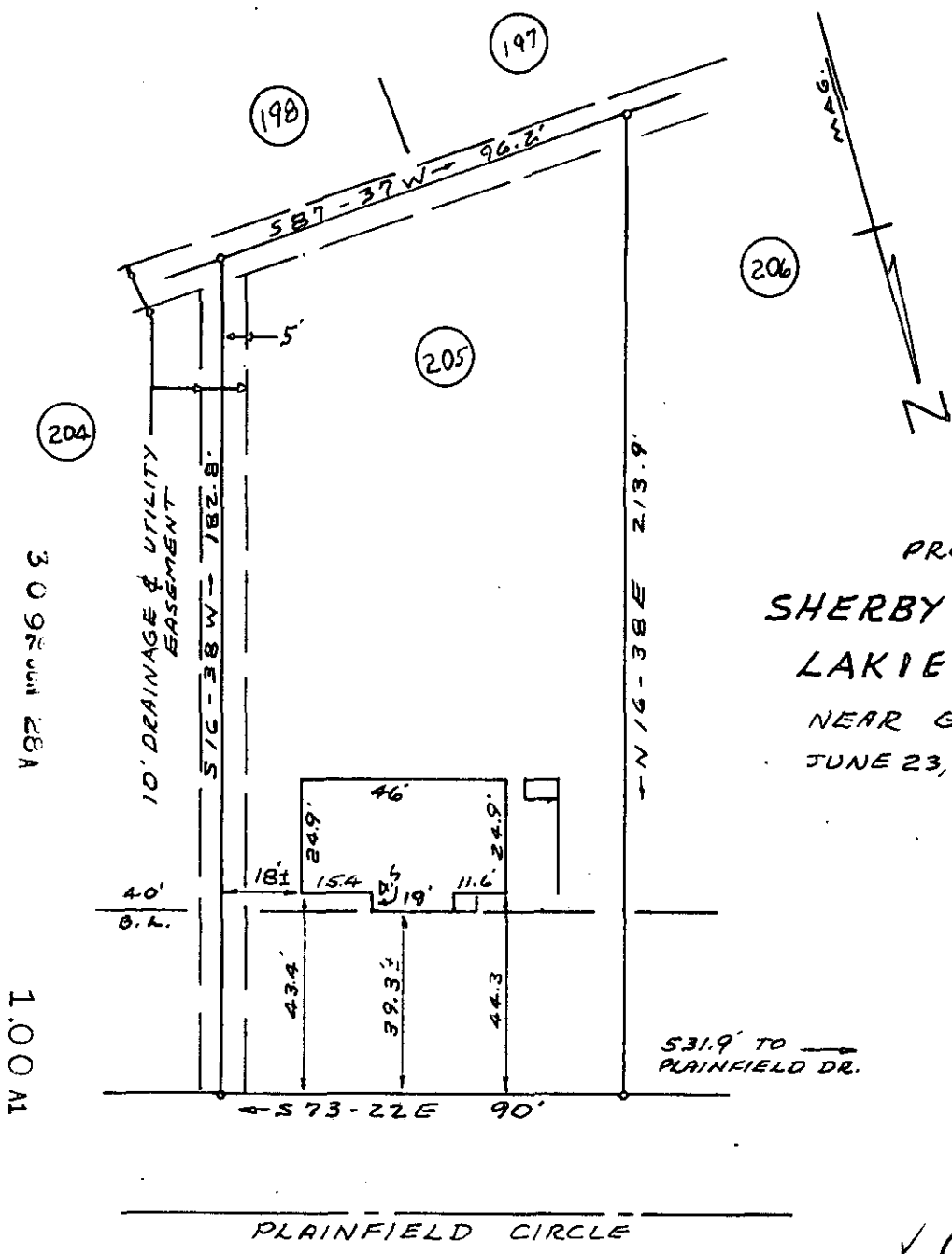

PROPERTY OF  
**SHERBY ANN PICKENS**  
 &  
**LAKIE M. PICKENS**  
 NEAR GREENVILLE, S. C.  
 JUNE 23, 1977 SCALE 1"=40'

3092 JUN 28 A  
 1.00 AM

PLAINFIELD CIRCLE

✓ 6-7-42 MICROFILMED

This is to certify that on June 23, 1977 I surveyed the property shown on this plat, known as Lot No. 205 of Addition No. I South Forest Estates as shown on a plat recorded in the RMC Office for Greenville Co. in Plat Book EE at page 195, and that the property lines, walls and building are as shown hereon, and that the building located on said lot does not project nor encroach on adjacent streets or property, and that no adjacent walls or buildings project nor encroach on said lot, and that no utility lines cross this lot except for service thereto.

Note: This property is not in a flood hazard area.

Survey by Campbell & Clarkson  
 Surveyors, Inc.  
*D.C. Clarkson Jr.*  
 S.C.R.L.S. No. 2589

36060